



WICKER PARK RETAIL/ OFFICE FOR SALE OR LEASE

2154 W DIVISION AVE
CHICAGO, IL 60622

Laurie Carter
Senior Advisor
O: 312.676.1861
laurie.carter@svn.com

Property Summary

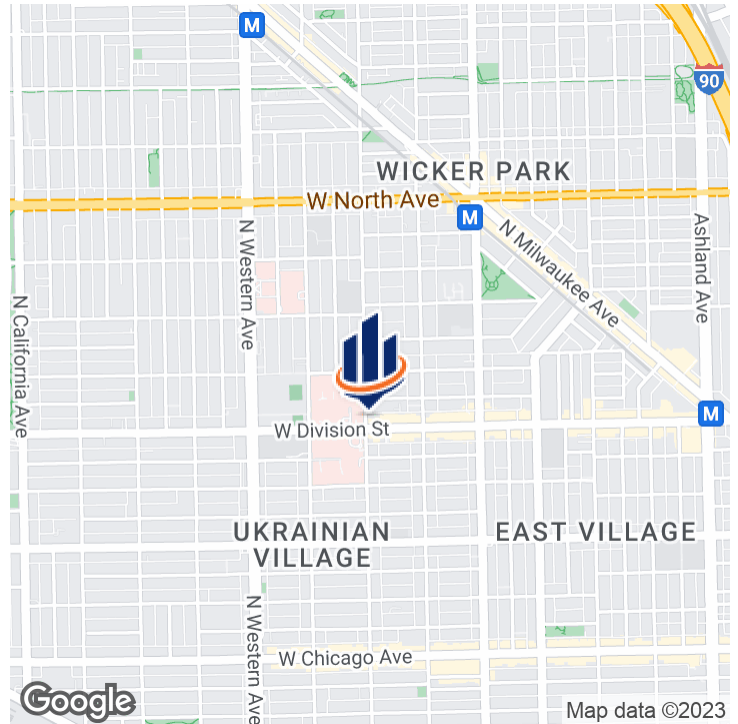

OFFERING SUMMARY

Sale Price:	\$275,000
Building Size:	1,252 SF
Available SF:	Fully Leased
Year Built:	2007
Zoning:	B3-2
Market:	Chicago
Submarket:	Wicker Park

PROPERTY OVERVIEW

Approx. 1,252 SF of commercial retail/office space available in Wicker Park. Located at a stoplight corner with floor-to-ceiling windows for maximum visibility with tall ceilings and easy open floor plan capability. The property features 50 ft of frontage along Division and Leavitt St. and has B3-2 zoning to allow for a variety of uses. Easy access to 90/94, close the CTA blue line, and along the CTA bus route. This property would make an excellent investment or perfect for retail, office, or any service-related tenants.

PROPERTY HIGHLIGHTS

- Price reduced!!
- Excellent stoplight corner Wicker Park location
- Floor-to-ceiling windows allow for maximum visibility
- 50 ft of frontage on Division and Leavitt St
- Surrounded by notable restaurant and retail tenants
- B3-2 zoning to allow for a variety of uses
- Heavy vehicular and foot traffic

Location Details & Highlights

LOCATION DETAILS

LOCATION OVERVIEW

Wicker Park/Bucktown is a neighborhood of over 26,000 residents within the West Town community area in Chicago, Illinois. Situated just west of Ashland Ave, south of the new 606 Bloomingdale Trail, and north of Division Street, Wicker Park/Bucktown is known for its local music, fashion culture, art galleries, nightlife, and food scene including numerous retail and entertainment establishments. In recent years, gentrification has made the area more attractive to college-educated young adults, with many new restaurants, bars and stores opening to serve the more affluent population. Milwaukee Avenue between Ashland and Damen has become the main retail corridor for the neighborhood, with major new developments anchoring the ends of the street including The Robey Hotel and Wicker Park Connection. Other noteworthy area businesses include Stan's Donuts, Steve Madden Shoes, Lululemon, Toms, La Colombe, Antique Taco, Filter, Brooklyn Industries, Urban Outfitters, Unami Burger, Floyd's Barbershop, Emporium, Wormhole Coffee, Violet Hour and Big Star. The Wicker Park/Bucktown Historic District is on the National Register of Historic Places, the district's broad range of architectural styles include the Italianate, Queen Anne, Classical Revival, Arts and Crafts and Art Deco. Once considered as "up and coming" Wicker Park/Bucktown has matured into an important commercial district for Chicago's economic development. Wicker Park/Bucktown also boasts excellent public transportation options including the Blue Line Damen and Division CTA Stations, major bus routes on Ashland, North, Division, Milwaukee and Damen and general close proximity to the Loop and other desirable neighborhoods including Bucktown, Ukrainian Village, Logan Square and Lincoln Park.



Additional Photos



Floor Plans

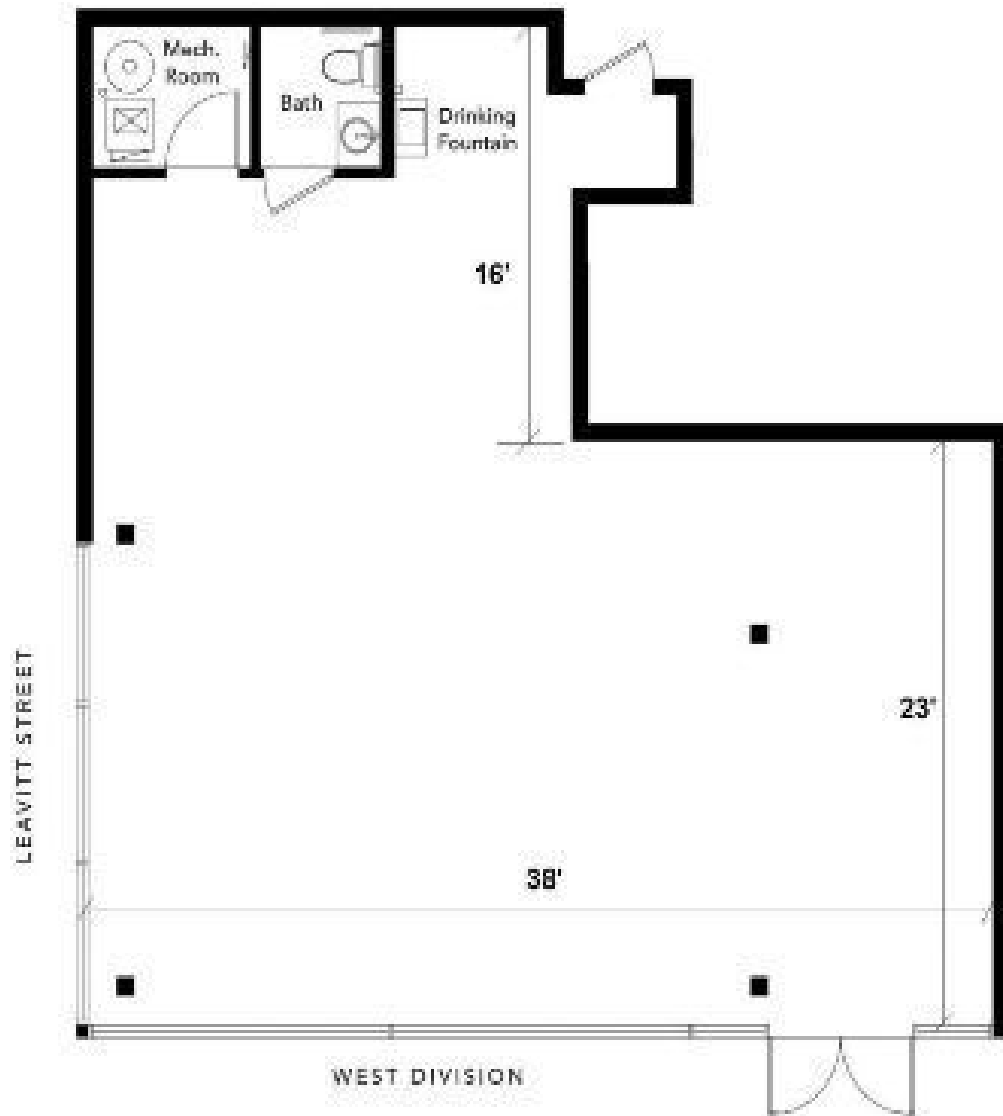

Zoning Map



Location Maps

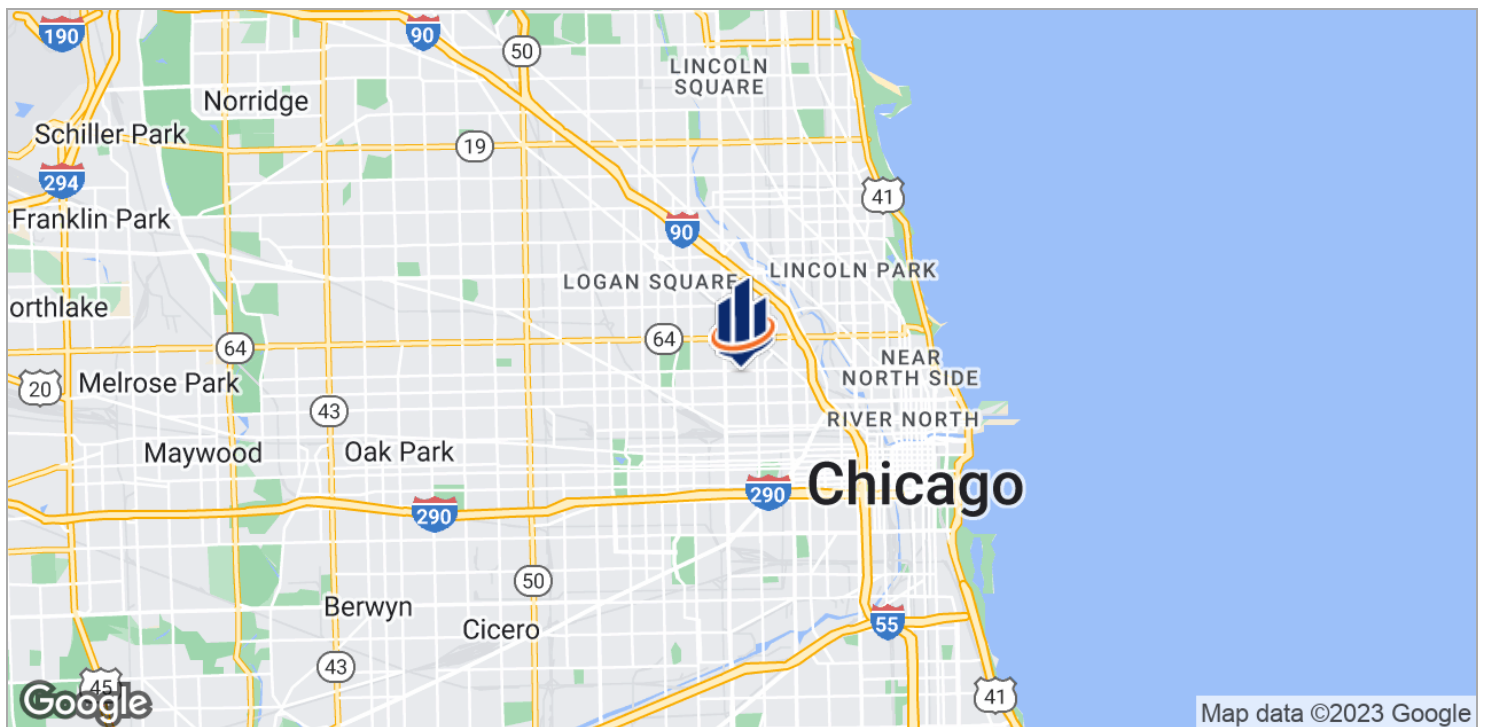
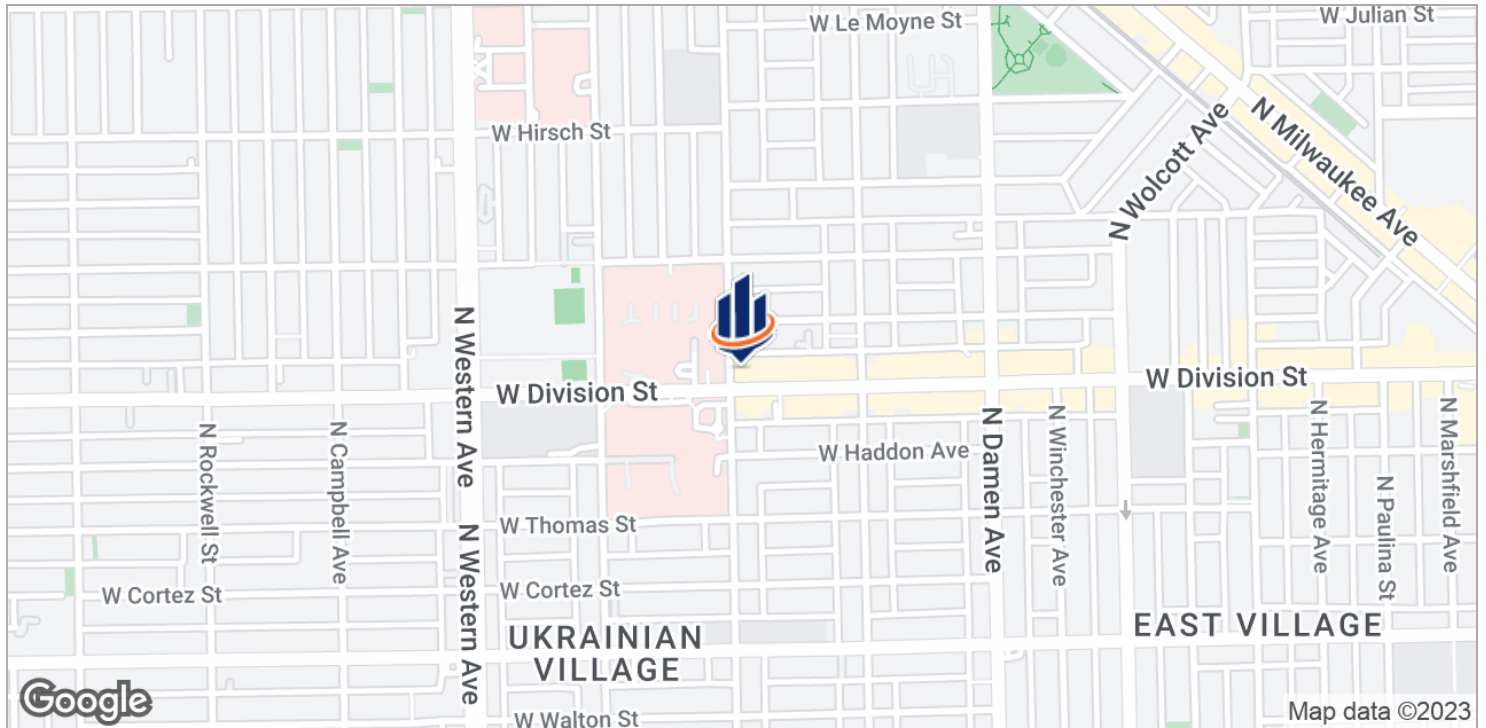

Demographics Map & Report

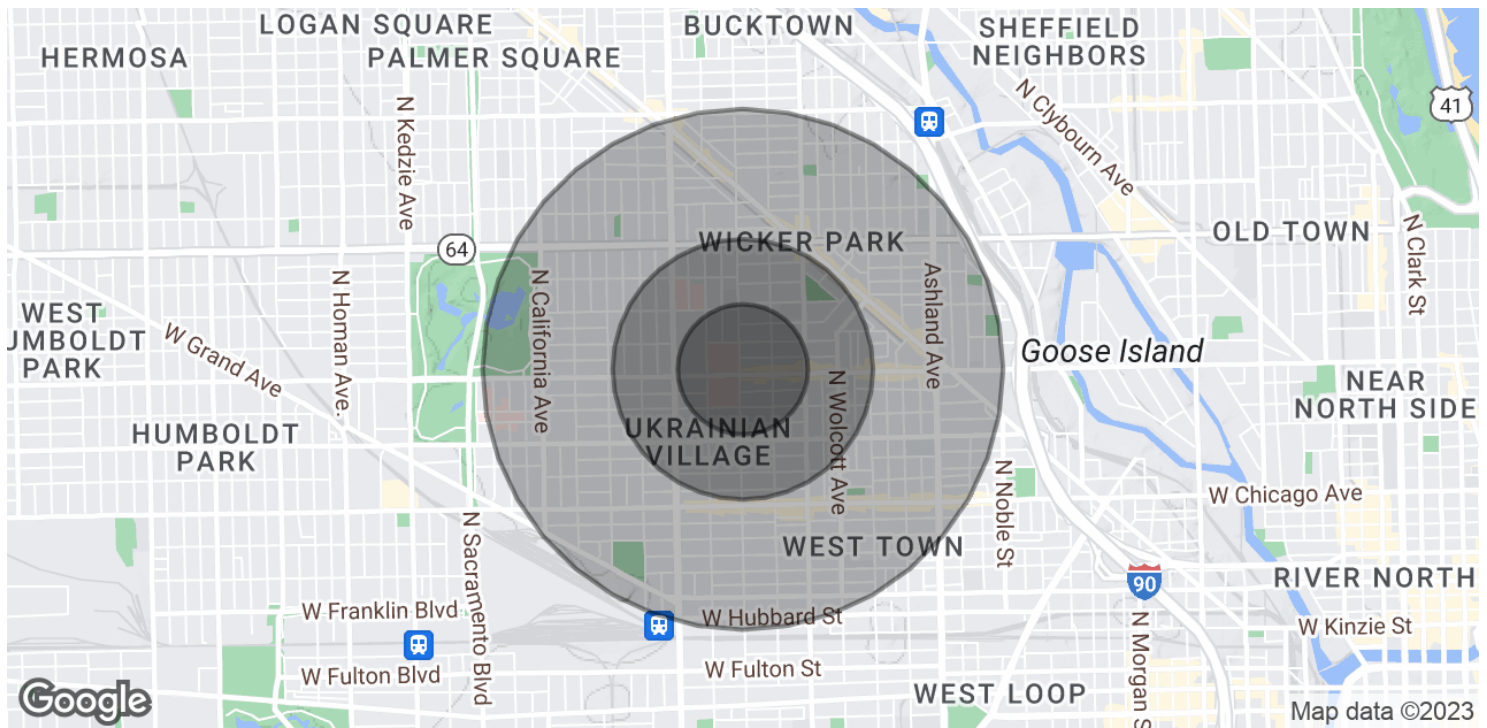

POPULATION

	0.25 MILES	0.5 MILES	1 MILE
Total Population	4,722	19,205	74,343
Average age	31.5	31.3	30.8
Average age (Male)	33.3	32.8	31.7
Average age (Female)	30.2	30.0	30.3

HOUSEHOLDS & INCOME

	0.25 MILES	0.5 MILES	1 MILE
Total households	2,141	8,719	32,912
# of persons per HH	2.2	2.2	2.3
Average HH income	\$89,895	\$85,990	\$92,716
Average house value	\$527,724	\$531,315	\$527,930

* Demographic data derived from 2020 ACS - US Census



Disclaimer

The material contained in this Offering Brochure is furnished solely for the purpose of considering a lease of a portion of the property within and is not to be used for any other purpose. This information should not, under any circumstances, be photocopied or disclosed to any third party without the written consent of the SVN® Advisor or Property Owner [“Owner”], or used for any purpose whatsoever other than to evaluate the possible lease of the Property.

The only party authorized to represent the Owner in connection with the lease of the Property is the SVN Advisor listed in this proposal, and no other person is authorized by the Owner to provide any information or to make any representations other than contained in this Lease Offering Brochure. If the person receiving these materials does not choose to pursue a lease of the Property, this Lease Offering Brochure must be returned to the SVN Advisor.

Neither the SVN Advisor nor the Owner make any representation or warranty, express or implied, as to the accuracy or completeness of the information contained herein, and nothing contained herein is or shall be relied upon as a promise or representation as to the future representation of the Property. This Lease Offering Brochure may include certain statements and estimates by SVN with respect to the Property. These Assumptions may or may not be proven to be correct, and there can be no assurance that such estimates will be achieved. Further, the SVN Advisor and the Owner disclaim any and all liability for representations or warranties, expressed or implied, contained in or omitted from this Lease Offering Brochure, or any other written or oral communication transmitted or made available to the recipient. The recipient shall be entitled to rely solely on those representations and warranties that may be made to it in any final, fully executed and delivered Real Estate Lease Agreement between it and Owner.

The information contained herein is subject to change without notice and the recipient of these materials shall not look to Owner or the SVN Advisor, nor any of their officers, employees, representatives, independent contractors or affiliates, for the accuracy or completeness thereof. Recipients of this Lease Offering Brochure are advised and encouraged to conduct their own comprehensive review and analysis of the Property.

This Lease Offering Brochure is a solicitation of interest only and is not an offer to lease the Property. The Owner expressly reserves the right, at its sole discretion, to reject any or all expressions of interest to lease the Property and expressly reserves the right, at its sole discretion, to terminate negotiations with any entity, for any reason, at any time with or without notice. The Owner shall have no legal commitment or obligation to any entity reviewing the Lease Offering Brochure or making an offer to lease the Property unless and until the Owner executes and delivers a signed Real Estate Lease Agreement on terms acceptable to Owner, in Owner’s sole discretion. By submitting an offer to lease, a prospective lessee will be deemed to have acknowledged the foregoing and agreed to release the Owner and the SVN Advisor from any liability with respect thereto.

To the extent Owner or any agent of Owner corresponds with any prospective lessee, any prospective lessee should not rely on any such correspondence or statements as binding Owner. Only a fully executed Real Estate Lease Agreement shall bind the property and each prospective purchaser proceeds at its own risk.